04.01
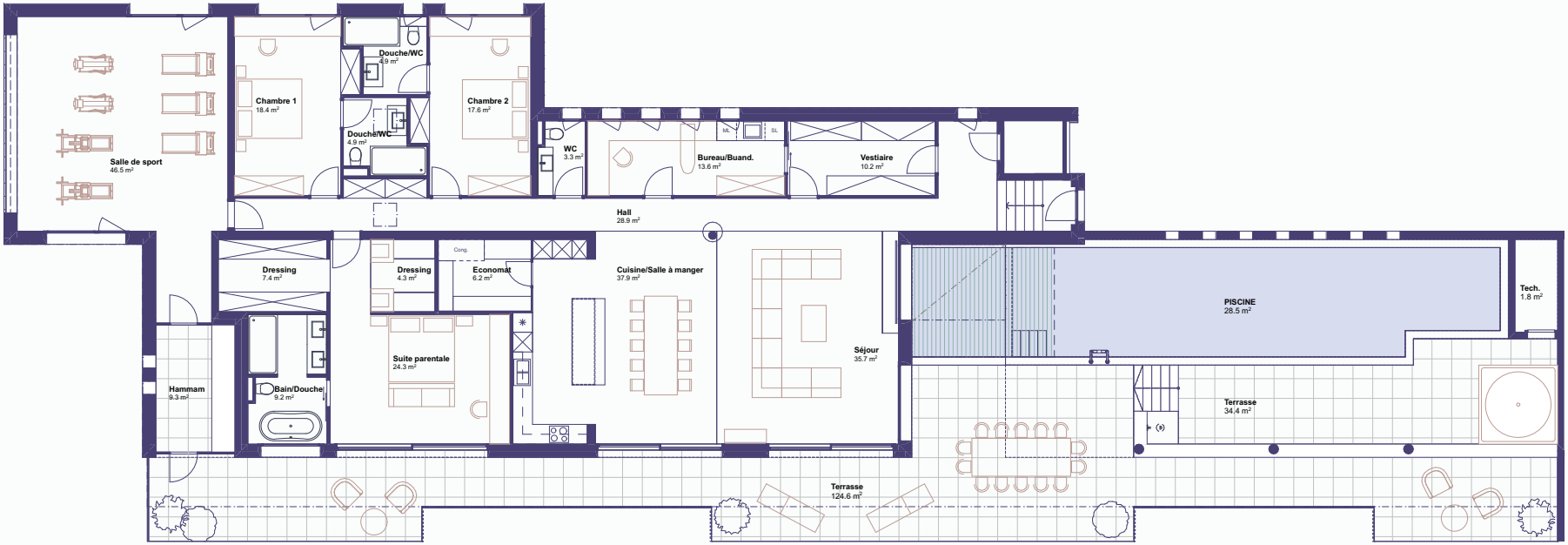
5 pièces 1/2	surface brute	339.2
Terrasse	1/3	53.0
surface pondérée		**392.2 m²**